



Network Scale

CL5500 Series



Complete Support of Beef Traceability and Carcass Grade Regulation.

Specially designed for the beef traceability system, CL5500 is ideal for all wholesale and retail markets. Its key feature of networking system supports very effective control of the data.

- High-performance network - with Ethernet, USB
- Large memory capacity - save up to 8,000 product info



Clear LCD Graphic Display



Label Cartridge



Embossed Keypads



CL5500 Series

Features

Clear Display

Blue LCD display provides clear visibility of product name and numbers.



Fast Printing Speed

By applying fast Thermal printer head, CL5500 prints labels at the fastest speed of 100mm/sec providing 202dpi resolution. Also, its label cartridge structure makes label roll replacement process easy and fast.



Network System

CL5500 comes with various interfaces including Ethernet, RS-232, RJ11 and USB with which users can build complete network system.



RS-232



PS2



RJ11



USB



Ethernet

Various Label Formats

Provides various formats of barcode and 45 basic labels. You can also design your own labels, up to 20, via CL-works.

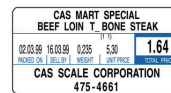

Large Memory Capacity

On large 4MB memory, you can save up to 8,000 product info or 1,500 ingredient info.



Complete Support of Carcass Grading Regulations

Upon the country policy, CL5500 guides retailers to meet the complicate Carcass Grading Regulations.

식육판매표지판	
식육의 종류	국내산(한우고기)
부위 명칭	안심
등급	1*, 1. 2. 3. 동의
도출장명	농협음성
계차번호 (자신용번호)	002 0001 1248 2
100g당 가격	8,550 원

Types	Carcass Grading					
	1 ⁺ grade	1 ⁺ grade	1grade	2grade	3grade	Others
Beef						
Pork	-	1 ⁺ grade	1grade	2grade		Parts
Chicken	Whole body	-	1 ⁺ grade	1grade	2grade	-
	Parts	-	-	1grade	2grade	-
Egg	-	1 ⁺ grade	1grade	2grade	3grade	-

Complete Support of Beef Traceability System

- Simply input data on the CL5500. You can manage data easily and print various information on labels.
- Connect the scale with scanner, PC and POS. Data management becomes much easier and comfortable.



Beef traceability labeling

▶ Data management in PC



▶ Connecting scanner



PC software : CL-works

Effectiveness

Manage and edit product information effectively via software program, CL-works

CL-work

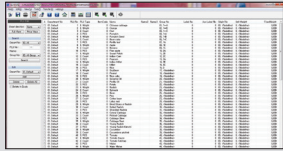

Edit Product Info | Easy PLU editing program, data managing by folders, exporting to excel file

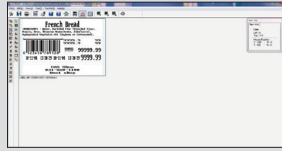

Edit Label | Provides basic formats and 20 editable labels. Easy download function

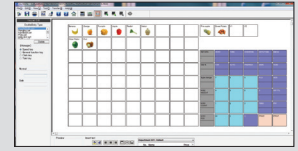

Edit Keypad | Comfortable keypad select and download. Colored keypad printing possible.

Network System

- TCP/IP communication
- IEEE 802.11g wireless network
- Wireless security : WEP64/128, WPA, WPA2
- Supports one-to-one, many-to-many wire(less) network
- Network solution for various markets
 - Suitable for wholesalers, retailers
 - Supports hyper market network system

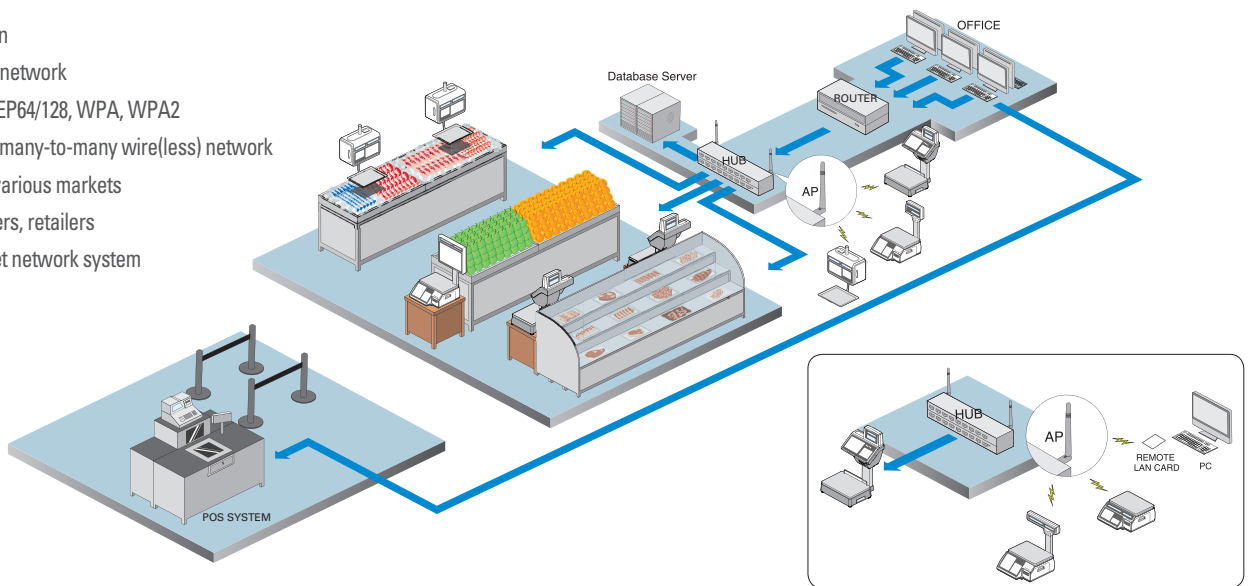

▲ Wire/wireless mixed network system

▲ Many-to-many wireless network

Product Line-up

CL5500 product line-up (All compatible with CL5000 via network)

▶ Basic type for retails



CL5500-B

▶ Beef traceability scale



CL5500-P



CL5500-R

▶ Hanging type for fish markets



CL5500-H

▶ Self scale for fruit veggie markets



CL5500-S

▶ Double-body type scale



CL5500-D

SPECIFICATIONS

Model	CL5500	
Max (kg) Capacity	6 / 15	15 / 30
Interval (d)	2 / 5	5 / 10
Resolution	1/3,000 (Dual interval)	
Display Type	Graphic LCD (202 x 32dot) + Numeric LCD (4/5/6/6)	
Printer Speed (mm/sec)	100	
Printer Resolution (dpi)	202	
Label Size(mm)	Width : 40~60 Length : 30~200	
Power	AC 100 ~ 240V, 50/60Hz	
Operating Temp.(°C)	-10 ~ +40	
Tray Size (mm)(W x D)	B, P, R, S Type: 383 x 273 H-Type: 435 x 293 D-Type: 380 x 270	
Product Size (mm)(W x D x H)	B-Type: 408 x 432 x 173 P-Type: 408 x 493 x 542 R-Type: 408 x 493 x 607 H-Type: 420 x 281 x 706 S-Type: 408 x 493 x 703 D-Type: 396 x 464 x 612	
Product Weight (kg)	B-Type: 10.5 P-Type: 12 R-Type: 11.2 H-Type: 14.2 S-Type: 15 D-Type: 12.7	

OPTIONS

- Wireless LAN card(wifi)
- Management program(PC)

DIMENSIONS

